

NOTICE!!

These documents have been scanned!

Do not place un-scanned documents beneath this notice!

Do not remove this notice from this file!

GPO Jacket No. 560-102
Print Order 61540
Rise Business Services, LLC
Job=AZ15 6/26/2019



Box Number= AZ15133



Claim Begin-End: AMC256562-AMC256562

1 Initial Receipt



AZ15133-6

AMC356454-AMC363464

United States Department of the Interior
Bureau of Land Management
 BUSINESS & SUPPORT SVCS DIV
 222 N CENTRAL AVE
 PHOENIX, AZ 85004 -2203
 Phone: (602) 417-9200

Receipt	
No:	561336

Transaction #: 586265
 Date of Transaction: 09/16/2002

ENTERED INTO COMPUTER *0123108 JK*

CUSTOMER:	C D LEE 446 E COVERED WAGON TUCSON, AZ 85704
------------------	--

LINE #	QTY	DESCRIPTION	REMARKS	UNIT PRICE	TOTAL
1	1.00	LOCATABLE MINERALS / MINING CLAIMS-NEW, UNADJUDI, ONE OR MORE AUTH NO'S / NEW MINING CLAIM LOCATION FEE \$25(1993) CASES: AMC356562/\$25.00		- n/a -	25.00
2	1.00	LOCATABLE MINERALS / MINING CLAIMS-NEW, UNADJUDI, ONE OR MORE AUTH NO'S / NEW MINING CLAIM SVC CHG \$10 (1930) CASES: AMC356562/\$10.00		- n/a -	10.00
3	1.00	LOCATABLE MINERALS / MINING CLAIMS-NEW, UNADJUDI, ONE OR MORE AUTH NO'S / NEW MINING CLM MAINT FEE \$100(1993) CASES: AMC356562/\$100.00	MAINT 2003 (1)	- n/a -	100.00
TOTAL:					\$135.00

PAYMENT INFORMATION			
1	AMOUNT:	\$135.00	POSTMARKED: N/A
	TYPE:	CHECK	RECEIVED: 09/16/2002
	CHECK NO:	2556	
	NAME:	BRUGMAN, JON P.O. BOX 1234 ORACLE AZ 85623	

REMARKS

NOTICE!!

These documents have been scanned!

Do not place un-scanned documents beneath this notice!

Do not remove this notice from this file!

GPO Jacket No. 560-102
Print Order 61540
Rise Business Services, LLC
Job=AZ15 6/26/2019



Box Number= AZ15133



Claim Begin-End: AMC256562-AMC256562

2 Correspondence



AZ15133-6

AMC356454-AMC363464

**NO
DOCUMENTS
FOUND**

NO DOCUMENTS FOUND
NO DOCUMENTS FOUND

NOTICE!!

These documents have been scanned!

Do not place un-scanned documents beneath this notice!

Do not remove this notice from this file!

GPO Jacket No. 560-102
Print Order 61540
Rise Business Services, LLC
Job=AZ15 6/26/2019



Box Number= AZ15133



Claim Begin-End: AMC256562-AMC256562

3 Transfers



AZ15133-6

AMC356454-AMC363464

**NO
DOCUMENTS
FOUND**

NO DOCUMENTS FOUND
NO DOCUMENTS FOUND

NOTICE!!

These documents have been scanned!

Do not place un-scanned documents beneath this notice!

Do not remove this notice from this file!

GPO Jacket No. 560-102
Print Order 61540
Rise Business Services, LLC
Job=AZ15 6/26/2019



Box Number= AZ15133



Claim Begin-End: AMC256562-AMC256562

4 Annual Filings



AZ15133-6

AMC356454-AMC363464

356562

MAINTENANCE FEE PAYMENT

Claimant Name: Lee
Address: 5053 ROBINHOOD LN
City: LAKE SIDE State: AZ Zip: 85929
Telephone: 520 471-0373
E-mail address: carolelee471@gmail.com
Signature: [Signature]

RECEIVED
BLM AZ STATE OFFICE
PHOENIX, ARIZONA
AUG 14 A 8:00
BLM Date Stamp

Check here if this is a change of address.

LINE NO.	AMC NUMBER	CLAIM/SITE NAME	COUNTY RECORDER DATA (If available)	TWP	RNG	SEC
1	356562	SCARLETT III	SANTA CRUZ	23S	11E	55E
2				55-58		
3						
4						
5						
6						
7						
8						
9						
10						

List additional claims on Form MCF114.

Bureau of Land Management
Arizona State Office
www.blm.gov/az/

No. of Claims*: 1 x \$155 = 155-
Check No: 1002 Init. PER
Receipt No.: 4783644
For BLM Use Only

* \$155 per lode mining claim, mill site, or tunnel site; and \$155 for each 20 acres or portion thereof for each placer mining claim.

Form: MCF112
Revised July 2014

ENTERED
AUG 24 2023
BY: [Signature]

This form is available from the Arizona Geological Survey and may be reproduced.

A GREAT CUSTOMER OF
9285327447
AMERICA ONE MAIL & SHIP
650 N PENROD RD
SHOW LOW AZ 85901

0.1 LBS LTR 1 OF 1

SHIP TO:
BUREAU OF LAND MANAGMENT
1 N CENTRAL AVE STE 800
PHOENIX AZ 85004-4427



AZ 850 9-10



UPS NEXT DAY AIR SAVER **1P**
TRACKING #: 1Z 011 A3A 29 9731 1123

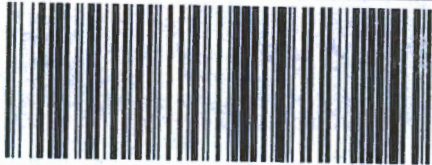

BILLING: P/P
SIGNATURE REQUIRED

Trx Ref No.: PM PKG ID 113251
Trx Ref No.: FROM CD LEE

NV45 31.0A 07/2020



Express Envelope

PHOENIX, ARIZONA

2020 AUG 14 A 8:05

RECEIVED
BANK AZ STATE OFFICE

Extremely Urgent

This envelope is for use with the following services:

**UPS Next Day Air®
UPS Worldwide Express®
UPS 2nd Day Air®**

this side.

Visit us
to schedule

Domestic

• To quote
corresponding
weight
those

International

• The UPS
value,
ups.com

• To quote
UPS Express

Note: Envelopes
containing
or cash

ED LEE
6053 Robinhood Ln.
LAKESIDE, AZ 85929

RECEIVED
BLM AZ STATE OFFICE
1200 AUG 14 A 8:06
PHOENIX, ARIZONA

BUREAU OF LAND MANAGEMENT
ONE N CENTRAL AVE.
SUITE 800
PHOENIX, AZ 85004-4427

100% Recycled fiber
80% Post-Consumer

Serving you for more than 100 years
United Parcel Service.



International Shipping Notice — Carriage hereunder may be subject to the rules relating to liability and other terms and/or conditions established by the Convention for the Unification of Certain Rules Relating to International Carriage by Air (the "Warsaw Convention") and/or the Convention on the Contract for the International Carriage of Goods by Road (the "CMR Convention"). These commodities, technology or software were exported from the U.S. in accordance with the Export Administration Regulations. Diversion contrary to U.S. law prohibited.

010195101 1/15 TG United Parcel Service

United States Department of the Interior

Bureau of Land Management

DIV OF LANDS, MINRLS & ENERGY

ONE N CENTRAL AVE

PHOENIX, AZ 85004 -4427

Phone: 602-417-9200

Receipt

No:

4783644

Transaction #: 4910658	
Date of Transaction: 08/18/2020	
CUSTOMER:	
C D LEE 5053 ROBINHOOD LN LAKESIDE,AZ 85929-5175 US	

LINE #	QTY	DESCRIPTION	REMARKS	UNIT PRICE	TOTAL
1	1.00	LOCATABLE MINERALS / MINING CLAIMS-NOT NEW-UNADJUD,ONE AUTH NO. ONLY / MINING CLAIM MONEY RECEIVED CASES: AMC356562/\$165.00	2021 MAINTENANCE/1	- n/a -	165.00
TOTAL:					\$165.00

PAYMENT INFORMATION			
1	AMOUNT:	165.00	POSTMARKED: N/A
	TYPE:	CHECK	RECEIVED: 08/18/2020
	CHECK NO:	1002	
	NAME:	LEE, C D 5053 ROBINHOOD LN LAKESIDE AZ 85929-5175 US	

REMARKS

This receipt was generated by the automated BLM Collections and Billing System and is a paper representation of a portion of the official electronic record contained therein.

356562

8/12/2019

MAINTENANCE FEE PAYMENT

Claimant Name: C.D. LEE
Address: 5053 ROBINHOOD LN,
City: LAKESIDE State: AZ Zip: 85929
Telephone: 520 471 0373
E-mail address: carolee471@gmail.com
Signature: [Signature]

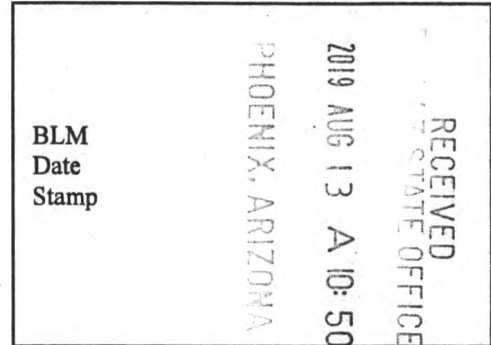

Check here if this is a change of address.

LINE NO.	AMC NUMBER	CLAIM/SITE NAME	COUNTY RECORDER DATA (If available)	TWP	RNG	SEC
1	356562	Scarlett III	SANTA CRUZ	23	11E	5SE
2				58	58	
3						
4						
5						
6						
7						
8						
9						
10						

List additional claims on Form MCF114.

No. of Claims*: 1 x \$155 = 165⁰⁰
 Check No: 1345 Init. PER
 Receipt No.: 4531272
 For BLM Use Only

Bureau of Land Management
Arizona State Office
www.blm.gov/az/

* \$155 per lode mining claim, mill site, or tunnel site; and \$155 for each 20 acres or portion thereof for each placer mining claim.

Form: MCF112
Revised July 2014

ENTERED
AUG 14 2019
BY: [Signature]

This form is available from the Arizona Geological Survey and may be reproduced.

United States Department of the Interior
Bureau of Land Management
 DIV OF LANDS, MINRLS & ENERGY
 ONE N CENTRAL AVE
 PHOENIX, AZ 85004 -4427
 Phone: 602-417-9200

Receipt	
No:	4531272

Transaction #: 4652125
Date of Transaction: 08/13/2019

CUSTOMER:

C D LEE
 5053 ROBINHOOD LN
 LAKESIDE, AZ 85929-5175 US

LINE #	QTY	DESCRIPTION	REMARKS	UNIT PRICE	TOTAL
1	1.00	LOCATABLE MINERALS / MINING CLAIMS- NOT NEW-UNADJUD, ONE AUTH NO. ONLY / MINING CLAIM MONEY RECEIVED CASES: AMC356562/\$165.00	2020 MAINT/1	- n/a -	165.00
TOTAL:					\$165.00

PAYMENT INFORMATION

1	AMOUNT:	165.00	POSTMARKED:	N/A
	TYPE:	CHECK	RECEIVED:	08/13/2019
	CHECK NO:	1345		
	NAME:	LEE, C D 5053 ROBINHOOD LN LAKESIDE AZ 85929-5175 US		

REMARKS

This receipt was generated by the automated BLM Collections and Billing System and is a paper representation of a portion of the official electronic record contained therein.

356562

MAINTENANCE FEE PAYMENT

Claimant Name: C. D. LEE
Address: 4215 E. EVANHOE
City: GILBERT State: AZ Zip: 85295
Telephone: 520 471 0373
E-mail address: CANDOLELEE471@gmail.com
Signature: [Handwritten Signature]

RECEIVED
BLM AZ STATE OFFICE
PHOENIX, ARIZONA
2018 AUG 16 A 11:38
BLM Date Stamp

Check here if this is a change of address.

LINE NO.	AMC NUMBER	CLAIM/SITE NAME	COUNTY RECORDER DATA (If available)	TWP	RNG	SEC
1	356562	SCARLET #11	Santa Cruz	55E	23S	11-15
2				55-S8		
3						
4						
5						
6						
7						
8						
9						
10						

List additional claims on Form MCF114.

Bureau of Land Management
Arizona State Office
www.blm.gov/az/

No. of Claims*: 1 x \$155 = 155.00
Check No: 1314 Init. PER
Receipt No.: 4236827
For BLM Use Only

* \$155 per lode mining claim, mill site, or tunnel site; and \$155 for each 20 acres or portion thereof for each placer mining claim.

Form: MCF112
Revised July 2014

This form is available from the Arizona Geological Survey and may be reproduced.

ENTERED
AUG 20 2018
BY: Ram

United States Department of the Interior
Bureau of Land Management
 DIV OF LANDS, MINRLS & ENERGY
 ONE N CENTRAL AVE
 PHOENIX, AZ 85004 -4427
 Phone: 602-417-9200

Receipt

No:

4236827

Transaction #: 4352207	
Date of Transaction: 08/16/2018	
CUSTOMER:	
C D LEE 4215 E INVANHOE ST GILBERT, AZ 85295 US	

LINE #	QTY	DESCRIPTION	REMARKS	UNIT PRICE	TOTAL
1	1.00	LOCATABLE MINERALS / MINING CLAIMS-NOT NEW-UNADJUD, ONE AUTH NO. ONLY / MINING CLAIM MONEY RECEIVED CASES: AMC356562/\$155.00		- n/a -	155.00
TOTAL:					\$155.00

PAYMENT INFORMATION				
1	AMOUNT:	155.00	POSTMARKED:	N/A
	TYPE:	CHECK	RECEIVED:	08/16/2018
	CHECK NO:	1314		
	NAME:	LEE, C D 4215 E INVANHOE ST GILBERT AZ 85295 US		

REMARKS

This receipt was generated by the automated BLM Collections and Billing System and is a paper representation of a portion of the official electronic record contained therein.

356562

MAINTENANCE FEE PAYMENT

Claimant Name: CL LEE
Address: 4215 E. IVANHOE ST.
City: GILBERT State: AZ Zip: 85295
Telephone: 520-471-0373
E-mail address: carolee471@gmail.com
Signature: [Signature]

RECEIVED
BLM ARIZONA STATE OFFICE
2011 AUG 17 P 12: 07
PHOENIX, ARIZONA
BLM Date Stamp

Check here if this is a change of address.

LINE NO.	AMC NUMBER	CLAIM/SITE NAME	COUNTY RECORDER DATA (If available)	TWP	RNG	SEC
1	356562	SCARLETT II	SANTA CRUZ	235	11E	55E
2				55-58		
3						
4						
5						
6						
7						
8						
9						
10						

List additional claims on Form MCF114.

Bureau of Land Management
Arizona State Office
www.blm.gov/az/

No. of Claims*: 1 x \$155 = 155
Check No: 1242 Init. [Signature]
Receipt No.: 3949251
For BLM Use Only

* \$155 per lode mining claim, mill site, or tunnel site; and \$155 for each 20 acres or portion thereof for each placer mining claim.

Form: MCF112
Revised July 2014

This form is available from the Arizona Geological Survey and may be reproduced.

ENTERED
AUG 21 2017
BY: [Signature]

United States Department of the Interior
Bureau of Land Management
 DIV OF LANDS, MINRLS & ENERGY
 ONE N CENTRAL AVE
 PHOENIX, AZ 85004 -4427
 Phone: 602-417-9200

Receipt

No: 3942251

Transaction #: 4051921	
Date of Transaction: 08/17/2017	
CUSTOMER:	
	C D LEE 4215 E INVANHOE ST GILBERT, AZ 85295 US

LINE #	QTY	DESCRIPTION	REMARKS	UNIT PRICE	TOTAL
1	1.00	LOCATABLE MINERALS / MINING CLAIMS- NOT NEW-UNADJUD, ONE AUTH NO. ONLY / MINING CLAIM MONEY RECEIVED CASES: AMC356562/\$155.00	MAINT 2018/1	- n/a -	155.00
TOTAL:					\$155.00

PAYMENT INFORMATION			
1	AMOUNT:	155.00	POSTMARKED: N/A
	TYPE:	CHECK	RECEIVED: 08/17/2017
	CHECK NO:	1242	
	NAME:	MORRIS, DICK 4215 E INVANHOE ST GILBERT AZ 85295 US	

REMARKS

This receipt was generated by the automated BLM Collections and Billing System and is a paper representation of a portion of the official electronic record contained therein.

356562

MAINTENANCE FEE PAYMENT

Claimant Name: (D) LEE
 Address: 4315 E JUANHOE
 City: GILBERT State: AZ Zip: 85295
 Telephone: 520-471-0373
 E-mail address: PAROLEE471@GMAIL.COM
 Signature: [Signature]

RECEIVED
 BLM AZ STATE OFFICE
 2011 AUG 11 A 11:12
 PHOENIX, ARIZONA
 BLM
 Date
 Stamp

Check here if this is a change of address.

LINE NO.	AMC NUMBER	CLAIM/SITE NAME	COUNTY RECORDER DATA (If available)	TWP	RNG	SEC
1	356562	SCARLETT III	SANTA CRUZ	23S	11E	55E
2				55-58		
3						
4						
5						
6						
7						
8						
9						
10						

List additional claims on Form MCF114.

Bureau of Land Management
 Arizona State Office
www.blm.gov/az/

No. of Claims: 1 x \$155 = 155
 Check No: 1193 Init. [Signature]
 Receipt No.: 3627814
 For BLM Use Only

Form: MCF112
 Revised July 2009

This form is available from the Arizona Department of Mines and Mineral Resources and may be reproduced.

United States Department of the Interior
Bureau of Land Management
 DIV OF LANDS, MINRLS & ENERGY
 ONE N CENTRAL AVE
 PHOENIX, AZ 85004 -4427
 Phone: 602-417-9200

Receipt

No: 3627814

Transaction #: 3731577	
Date of Transaction: 08/11/2016	
CUSTOMER:	
	C D LEE 4215 E INVANHOE ST GILBERT, AZ 85295 US

LINE #	QTY	DESCRIPTION	REMARKS	UNIT PRICE	TOTAL
1	1.00	LOCATABLE MINERALS / MINING CLAIMS- NOT NEW-UNADJUD, ONE AUTH NO. ONLY / MINING CLAIM MONEY RECEIVED CASES: AMC356562/\$155.00	2017 MAINT (1)	- n/a -	155.00
TOTAL:					\$155.00

PAYMENT INFORMATION			
1	AMOUNT:	155.00	POSTMARKED: N/A
	TYPE:	CHECK	RECEIVED: 08/11/2016
	CHECK NO:	1193	
	NAME:	MORRIS, DICK 4215 E INVANHOE ST GILBERT AZ 85295 US	

REMARKS

This receipt was generated by the automated BLM Collections and Billing System and is a paper representation of a portion of the official electronic record contained therein.

ENTERED
 AUG 16 2016
 BY: *[Signature]*

356562

MAINTENANCE FEE PAYMENT

Claimant Name: CD LEE
Address: 4215 E. IVANHOE
City: GILBERT State: AZ Zip: 85295
Telephone: 520-471-0373
E-mail address: carollee471@gmail.com
Signature: CD Lee

RECEIVED
BLM AZ STATE OFFICE
2015 AUG 11 A 11:26
PHOENIX, ARIZONA
BLM
Date
Stamp

Check here if this is a change of address.

LINE NO.	AMC NUMBER	CLAIM/SITE NAME	COUNTY RECORDER DATA (If available)	TWP	RNG	SEC
1	356562	Scarlett Hill	SANTA CRUZ	33	11E	55E
2				35	8	
3						
4						
5						
6						
7						
8						
9						
10						

List additional claims on Form MCF114.

Bureau of Land Management
Arizona State Office
www.blm.gov/az/

No. of Claims: 1 x \$155 = 155
Check No: 1134 Init. JML
Receipt No.: B364401
For BLM Use Only

Form: MCF112
Revised July 2009

This form is available from the Arizona Department of Mines and Mineral Resources and may be reproduced.

INTEREST
AUG 12 2015
BY: RAM

United States Department of the Interior
Bureau of Land Management
 LANDS/RECREATION & PLANNING
 ONE N CENTRAL AVE
 PHOENIX, AZ 85004 -2203
 Phone: 602-417-9200

Receipt

No: 3364061

Transaction #: 3462102	
Date of Transaction: 08/11/2015	
CUSTOMER:	
C D LEE 4215 E INVANHOE ST GILBERT, AZ 85295 US	

LINE #	QTY	DESCRIPTION	REMARKS	UNIT PRICE	TOTAL
1	1.00	LOCATABLE MINERALS / MINING CLAIMS- NOT NEW-UNADJUD, ONE AUTH NO. ONLY / MINING CLAIM MONEY RECEIVED CASES: AMC356562/\$155.00	MAINT 2016/1	- n/a -	155.00
TOTAL:					\$155.00

PAYMENT INFORMATION			
1	AMOUNT:	155.00	POSTMARKED: N/A
	TYPE:	CHECK	RECEIVED: 08/11/2015
	CHECK NO:	1134	
	NAME:	LEE, C D 4215 E INVANHOE ST GILBERT AZ 85295 US	

REMARKS

This receipt was generated by the automated BLM Collections and Billing System and is a paper representation of a portion of the official electronic record contained therein.

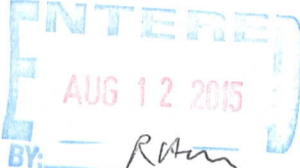

MAINTENANCE FEE PAYMENT

Claimant Name: Q D LEE
 Address: 4215 E. IVANHOE
 City: GILBERT State: AZ Zip: 85295
 Telephone: 520-471-0373
 E-mail address: CARDLEE471@GMAIL.COM
 Signature: [Signature]

RECEIVED
 M AZ STATE OFFICE
 2014 AUG 18 P 1:33
 PHOENIX, ARIZONA
 BLM
 Date
 Stamp

Check here if this is a change of address.

LINE NO.	AMC NUMBER	CLAIM/SITE NAME	COUNTY RECORDER DATA (If available)	TWP	RNG	SEC
1	356562	SCARLETT III	SANTA CRUZ	55E	23S	11E
2				578		
3						
4						
5						
6						
7						
8						
9						
10						

List additional claims on Form MCF114.

Bureau of Land Management
Arizona State Office
www.blm.gov/az/

No. of Claims: 1 x \$140 = 140 ¹⁵⁵
 Check No: 1095 Init. SC
 Receipt No.: 3104544
 For BLM Use Only

Form: MCF112
 Revised July 2009

This form is available from the Arizona Department of Mines and Mineral Resources and may be reproduced.

ENTERED
AUG 19 2014
 BY: RAN

United States Department of the Interior
Bureau of Land Management
 LANDS/RECREATION & PLANNING
 ONE N CENTRAL AVE
 PHOENIX, AZ 85004 -2203
 Phone: 602-417-9200



Receipt

No: 3104544

Transaction #: 3196146	
Date of Transaction: 08/18/2014	
CUSTOMER:	
CD LEE 4215 E IVANHOE ST GILBERT, AZ 85295-7786 US	

LINE #	QTY	DESCRIPTION	REMARKS	UNIT PRICE	TOTAL
1	1.00	LOCATABLE MINERALS / MINING CLAIMS- NOT NEW-UNADJUD, ONE AUTH NO. ONLY / MINING CLAIM MONEY RECEIVED CASES: AMC356562/\$155.00	MAINT (1) 2015	- n/a -	155.00
TOTAL:					\$155.00

PAYMENT INFORMATION			
1	AMOUNT:	155.00	POSTMARKED: N/A
	TYPE:	CHECK	RECEIVED: 08/18/2014
	CHECK NO:	1095	
	NAME:	MORRIS, DICK 4215 E IVANHOE ST GILBERT AZ 85295-7786 US	

REMARKS

This receipt was generated by the automated BLM Collections and Billing System and is a paper representation of a portion of the official electronic record contained therein.

MAINTENANCE FEE PAYMENT

Claimant Name: CD LEE

Address: 4215 E. IVANHOE

City: GILBERT State: AZ Zip: _____

Telephone: 520-471-0373

E-mail address: CDLEE471@GMAIL.COM

Signature: [Signature]

RECEIVED
BLM AZ STATE OFFICE
2013 AUG 14 P 1:31
PHOENIX, ARIZONA

BLM
Date
Stamp

Check here if this is a change of address.

LINE NO.	AMC NUMBER	CLAIM/SITE NAME	COUNTY RECORDER DATA (If available)	TWP	RNG	SEC
1	356562	SCARLETT III	SANTA CRUZ	55E	23S	11E
2				(57-58)		
3				5x8		
4				SE		
5						
6						
7						
8						
9						
10						

List additional claims on Form MCF114.

No. of Claims: 1 x \$140 = 140 -
 Check No: 1045 Init. [Signature]
 Receipt No.: 2855262
 For BLM Use Only

Bureau of Land Management
Arizona State Office
www.blm.gov/az/

Form: MCF112
Revised July 2009

This form is available from the Arizona Department of Mines and Mineral Resources and may be reproduced.

ENTERED
 AUG 22 2013
 BY: [Signature]

United States Department of the Interior
 Bureau of Land Management
 LANDS/RECREATION & PLANNING
 ONE N CENTRAL AVE
 PHOENIX, AZ 85004 -2203
 Phone: 602-417-9200

Receipt

No: 2855262

Transaction #: 2941053	
Date of Transaction: 08/14/2013	
CUSTOMER:	
CD LEE 4215 E IVANHOE ST GILBERT, AZ 85295-7786 US	

LINE #	QTY	DESCRIPTION	REMARKS	UNIT PRICE	TOTAL
1	1.00	LOCATABLE MINERALS / MINING CLAIMS-NOT NEW-UNADJUD, ONE AUTH NO. ONLY / MINING CLAIM MONEY RECEIVED CASES: AMC356562/\$140.00	MAINT 2014/1	- n/a -	140.00
TOTAL:					\$140.00

PAYMENT INFORMATION					
1	AMOUNT:	140.00	POSTMARKED:	N/A	
	TYPE:	CHECK	RECEIVED:	08/14/2013	
	CHECK NO:	1045			
	NAME:	MORRIS, DICK 4215 E IVANHOE ST GILBERT AZ 85295-7786 US			

REMARKS

This receipt was generated by the automated BLM Collections and Billing System and is a paper representation of a portion of the official electronic record contained therein.

Amc 356562

MAINTENANCE FEE PAYMENT

Claimant Name: CD LEE
Address: 11871 N. POTOSI POINT
City: ORO VALLEY State: AZ Zip: 85737
Telephone: 620-799-1957
E-mail address: _____
Signature: CD Lee

RECEIVED
BLM AZ STATE OFFICE
2012 AUG 20 P 12:13
PHOENIX, ARIZONA
BLM
Date
Stamp

Check here if this is a change of address.

LINE NO.	AMC NUMBER	CLAIM/SITE NAME	COUNTY RECORDER DATA (If available)	TWP	RNG	SEC
1	35662	SCARLETT III	SANTA CRUZ	55-58 23S	4E	SSE
2						
3						
4						
5						
6						
7						
8						
9						
10						

List additional claims on Form MCF114.

Bureau of Land Management
Arizona State Office
www.blm.gov/az/

No. of Claims: 1 x \$140 = 140
Check No: CASH Init. SE
Receipt No.: 2634785
For BLM Use Only

Form: MCF112
Revised July 2009

This form is available from the **Arizona Department of Mines and Mineral Resources** and may be reproduced.

ENTERED INTO COMPUTER
9/1/12 AT

United States Department of the Interior
Bureau of Land Management
 LANDS/RECREATION & PLANNING
 ONE N CENTRAL AVE
 PHOENIX, AZ 85004 -2203
 Phone: 602-417-9200

Receipt

No: 2634785

Transaction #: 2715346	
Date of Transaction: 08/20/2012	
CUSTOMER:	
CAROLE LEE 11871 N POTOSI POINT DR TUCSON, AZ 85737-3734 US	

LINE #	QTY	DESCRIPTION	REMARKS	UNIT PRICE	TOTAL
1	1.00	LOCATABLE MINERALS / MINING CLAIMS-NOT NEW-UNADJUD, ONE AUTH NO. ONLY / MINING CLAIM MONEY RECEIVED CASES: AMC356562/\$140.00	MAINT (1) 2013	- n/a -	140.00
TOTAL:					\$140.00

PAYMENT INFORMATION			
1	AMOUNT:	140.00	POSTMARKED: N/A
	TYPE:	CASH	RECEIVED: 08/20/2012
	NAME:	LEE, CAROLE 11871 N POTOSI POINT DR TUCSON AZ 85737-3734 US	

REMARKS

This receipt was generated by the automated BLM Collections and Billing System and is a paper representation of a portion of the official electronic record contained therein.

Amc 356562

MAINTENANCE FEE PAYMENT

Claimant Name: C. D. LEE
Address: 11871 N. Potosi Point
City: ORO VALLEY State: AZ Zip: 85737
Telephone: 520-797-1957
E-mail address: _____
Signature: [Signature]

RECEIVED
BLM AZ STATE OFFICE
2011 AUG 11 P 1:30
PHOENIX, ARIZONA
BLM
Date
Stamp

Check here if this is a change of address.

LINE NO.	AMC NUMBER	CLAIM/SITE NAME	COUNTY RECORDER DATA (If available)	TWP	RNG	SEC
1	356562	SCARLETT III	SANTA CRUZ	55-58 23S	11E	55E
2						
3						
4						
5						
6						
7						
8						
9						
10						

List additional claims on Form MCF114.

Bureau of Land Management
Arizona State Office
www.blm.gov/az/

No. of Claims: 1 x \$140 = 140.00
Check No: 1359 Init. SC
Receipt No.: 2402657
For BLM Use Only

Form: MCF112
Revised July 2009

This form is available from the **Arizona Department of Mines and Mineral Resources** and may be reproduced.

AUG 16 2011 Cm

United States Department of the Interior
Bureau of Land Management
 LANDS/RECREATION & PLANNING
 ONE N CENTRAL AVE
 PHOENIX, AZ 85004 -2203
 Phone: 602-417-9200

Receipt

No: 2402657

Transaction #: 2477884	
Date of Transaction: 08/11/2011	
CUSTOMER:	
C D LEE 11871 N POTOS POINT ORO VALLEY, AZ 85737 US	

LINE #	QTY	DESCRIPTION	REMARKS	UNIT PRICE	TOTAL
1	1.00	LOCATABLE MINERALS / MINING CLAIMS-NOT NEW-UNADJUD, ONE AUTH NO. ONLY / MINING CLAIM MONEY RECEIVED CASES: AMC356562/\$140.00	MAINT (1) 2011	- n/a -	140.00
TOTAL:					\$140.00

PAYMENT INFORMATION			
1	AMOUNT:	140.00	POSTMARKED: N/A
	TYPE:	CHECK	RECEIVED: 08/11/2011
	CHECK NO:	1359	
	NAME:	MORRIS, DICK 4215 E IVANHOE ST GILBERT AZ 85295 US	

REMARKS

This receipt was generated by the automated BLM Collections and Billing System and is a paper representation of a portion of the official electronic record contained therein.

AMC 356562

MAINTENANCE FEE PAYMENT

Claimant Name: Q D LEE
 Address: 11871 N. Potosi Point
 City: ORO VALLEY State: AZ Zip: 85737
 Telephone: 520-777-1957
 E-mail address: _____
 Signature: Q. D. Lee

RECEIVED
 BLM AZ STATE OFFICE
 PHOENIX, ARIZONA
 2010 AUG 30 P 1:45
 BLM Date Stamp

Check here if this is a change of address.

LINE NO.	AMC NUMBER	CLAIM/SITE NAME	COUNTY RECORDER DATA (If available)	TWP	RNG	SEC
1	356562	SCARLETT III	SANTA CRUZ	55-58 235	11E	SSE
2						
3						
4						
5						
6						
7						
8						
9						
10						

ENTERED INTO COMPUTER
 SEP 19 2010

List additional claims on Form MCF114.

Bureau of Land Management
 Arizona State Office
 www.blm.gov/az/

No. of Claims: 1 x \$140 = 140
 Check No: 00 Init. SL
 Receipt No.: 2204432
 For BLM Use Only

Form: MCF112
 Revised July 2009

United States Department of the Interior
Bureau of Land Management
 LANDS/RECREATION & PLANNING
 ONE N CENTRAL AVE
 PHOENIX, AZ 85004 -2203
 Phone:

Receipt

No: 2204432

Transaction #: 2274393	
Date of Transaction: 08/30/2010	
CUSTOMER:	CAROLE LEE 11871 N POTOSI POINT DR TUCSON, AZ 85737-3734 US

ENTERED INTO COMPUTER
SEP 19 2010

LINE #	QTY	DESCRIPTION	REMARKS	UNIT PRICE	TOTAL
1	1.00	LOCATABLE MINERALS / MINING CLAIMS-NOT NEW-UNADJUD, ONE AUTH NO. ONLY / MINING CLAIM MONEY RECEIVED CASES: AMC356562/\$140.00	MAINT (1) 2011	- n/a -	140.00
TOTAL:					\$140.00

PAYMENT INFORMATION

NOTE: Items will appear on credit card statement as "Bureau of Land Mgmt CO".

1	AMOUNT:	140.00	POSTMARKED:	N/A
	TYPE:	CREDIT CARD	RECEIVED:	08/30/2010
	NAME:	LEE, CAROLE 11871 N POTOSI POINT DR TUCSON AZ 85737-3734 US		
	CARD NO:	XXXXXXXXXXXX2078	AUTH CODE:	03017B
	NAME ON CARD:	RICHARD L MORRIS		
	EXPIRES:	07/2013		
	SIGNATURE:			

REMARKS

This receipt was generated by the automated BLM Collections and Billing System and is a paper representation of a portion of the official electronic record contained therein.

AMC 356562

MAINTENANCE FEE PAYMENT

Claimant Name: C. D. LEE
 Address: 11871 N. Potosi Pt
 City: Orzo Valley State: AZ Zip: 85737
 Telephone: 520 797-1957
 E-mail address: _____
 Signature: [Signature]

RECEIVED
 PHOENIX, ARIZONA
 AUG 31 A 11:50
 ARIZONA STATE OFFICE

BLM
 Date
 Stamp

Check here if this is a change of address.

LINE NO.	AMC NUMBER	CLAIM/SITE NAME	COUNTY RECORDER DATA (If available)	TWP	RNG	SEC
1	L 356562	SCARLETT III	SANTA CRUZ	55-58 235	11E	55E
2						
3						
4						
5						
6						
7						
8						
9						
10						

List additional claims on Form MCF114.

Bureau of Land Management
Arizona State Office
www.blm.gov/az/

No. of Claims: 1 x \$140 = 14000
 Check No: 1256 Init. SC
 Receipt No.: 1992061
For BLM Use Only

Form: MCF112
 Revised July 2009

This form is available from the **Arizona Department of Mines and Mineral Resources** and may be reproduced.



United States Department of the Interior
Bureau of Land Management
 BUSINESS & SUPPORT SVCS DIV
 ONE N CENTRAL AVE SUITE 800
 PHOENIX, AZ 85004 -4427
 Phone: (602) 417-9200

Receipt

No: 1992061

Transaction #: 2056301	
Date of Transaction: 08/31/2009	
CUSTOMER:	CAROLE LEE 11871 N POTOSI POINT DR TUCSON, AZ 85737-3734 US

LINE #	QTY	DESCRIPTION	REMARKS	UNIT PRICE	TOTAL
1	1.00	LOCATABLE MINERALS / MINING CLAIMS-NOT NEW-UNADJUD, ONE AUTH NO. ONLY / MINING CLAIM MONEY RECEIVED CASES: AMC356562/\$140.00	MAINT (1) 2010	- n/a -	140.00
TOTAL:					\$140.00

PAYMENT INFORMATION			
1	AMOUNT:	140.00	POSTMARKED: N/A
	TYPE:	CHECK	RECEIVED: 08/31/2009
	CHECK NO:	1256	
	NAME:	LEE, CAROLE 11871 N POTOSI POINT DR TUCSON AZ 85737-3734 US	

REMARKS

This receipt was generated by the automated BLM Collections and Billing System and is a paper representation of a portion of the official electronic record contained therein.

Amc 356562

MAINTENANCE FEE PAYMENT

Claimant Name: C. D. Jee
Address: 11871 N. Potosi Point
City: DRD Valley State: AZ Zip: 85737
Telephone: 520-297-1957
E-mail address: _____
Signature: C. D. Jee

RECEIVED
BLM AZ STATE OFFICE
2008 AUG 28 A 11:07
PHOENIX, ARIZONA
BLM
Date
Stamp

Check here if this is a change of address.

LINE NO.	AMC NUMBER	CLAIM/SITE NAME	COUNTY RECORDER DATA (If available)	TWP	RNG	SEC
1	356562	SCARLETT III	SANTA CRUZ	235	11E	558 8
2						
3						
4						
5		ENTERED INTO COMPUTER				
6		SEP 13 2008 <i>PB</i>				
7						
8						
9						
10						

List additional claims on Form MCF114.

No. of Claims: 1 x \$125 = 125⁰⁰
Check No: 1986 Init. SC
Receipt No.: 1773832
For BLM Use Only

Bureau of Land Management
Arizona State Office
www.az.blm.gov

Form: MCF112
Revised July 2005

This form is available from the Arizona Department of Mines and Mineral Resources and may be reproduced.

United States Department of the Interior
Bureau of Land Management
 BUSINESS & SUPPORT SVCS DIV
 ONE N CENTRAL AVE SUITE 800
 PHOENIX, AZ 85004 -4427
 Phone: (602) 417-9200

Receipt

No: 1773832

Transaction #: 1831569	
Date of Transaction: 08/28/2008	
CUSTOMER:	CAROLE LEE 11871 N POTOSI POINT ORO VALLEY, AZ 85737

LINE #	QTY	DESCRIPTION	REMARKS	UNIT PRICE	TOTAL
1	1.00	LOCATABLE MINERALS / MINING CLAIMS-NOT NEW-UNADJUD, ONE AUTH NO. ONLY / MINING CLAIM MONEY RECEIVED (455) CASES: AMC356562/\$125.00	MAINT 2009 (1)	- n/a -	125.00
TOTAL:					\$125.00

PAYMENT INFORMATION			
1	AMOUNT:	\$125.00	POSTMARKED: N/A
	TYPE:	CHECK	RECEIVED: 08/28/2008
	CHECK NO:	1986	
	NAME:	LEE, CAROLE 11871 N POTOSI POINT ORO VALLEY AZ 85737	

REMARKS

This receipt was generated by the automated BLM Collections and Billing System and is a paper representation of a portion of the official electronic record contained therein.

AMC 356562

MAINTENANCE FEE PAYMENT

Claimant Name: Q D LEE
Address: 11871 N. Potosi Point
City: ORD VALLEY State: AZ Zip: 85737
Telephone: 520 797-1975
E-mail address: _____
Signature: Q. D. Lee

Check here if this is a change of address.

RECEIVED
BLM, AZ STATE OFFICE
2001 AUG 27 P 12: 25
PHOENIX, ARIZONA
BLM
Date
Stamp

LINE NO.	AMC NUMBER	CLAIM/SITE NAME	COUNTY RECORDER DATA (If available)	TWP	RNG	SEC
1	356562	SCARLETT III	SANTA CRUZ	55-58 23 S	11 E	55 E
2						
3						
4						
5						
6						
7						
8						
9						
10						

List additional claims on Form MCF114.

Bureau of Land Management
Arizona State Office
www.az.blm.gov

No. of Claims: 1 x \$125 = 125 -
Check No: 1160 Init. YMC
Receipt No.: 1553553
For BLM Use Only

Form: MCF112
Revised July 2005

This form is available from the Arizona Department of Mines and Mineral Resources and may be reproduced.

VERIFIED
DCT 02 2007 *JB*

ENTERED INTO COMPUTER
9/19/07 *AB*

United States Department of the Interior
Bureau of Land Management
 BUSINESS & SUPPORT SVCS DIV
 ONE N CENTRAL AVE SUITE 800
 PHOENIX, AZ 85004 -4427
 Phone: (602) 417-9200

Receipt

No: 1553553

Transaction #: 1605108	
Date of Transaction: 08/27/2007	
CUSTOMER:	C D LEE 11871 N POTOSI POINT ORO VALLEY,AZ 85737

LINE #	QTY	DESCRIPTION	REMARKS	UNIT PRICE	TOTAL
1	1.00	LOCATABLE MINERALS / MINING CLAIMS- NOT NEW-UNADJUD,ONE AUTH NO. ONLY / MINING CLAIM MONEY RECEIVED (455) CASES: AMC356562/\$125.00	MAINT 2008/1	- n/a -	125.00
TOTAL:					\$125.00

PAYMENT INFORMATION					
1	AMOUNT:	\$125.00	POSTMARKED:	N/A	
	TYPE:	CHECK	RECEIVED:	08/27/2007	
	CHECK NO:	1160			
	NAME:	LEE, C D 11871 N POTOSI POINT ORO VALLEY AZ 85737			

REMARKS

This receipt was generated by the automated BLM Collections and Billing System and is a paper representation of a portion of the official electronic record contained therein.

AMC 356562

PLEASE MAIL RECEIPT

MAINTENANCE FEE PAYMENT

Claimant Name: W DEE
Address: 11871 N. Potosi Point
City: DRY VALLEY State: AZ Zip: 85737
Telephone: 520-797-1975
E-mail address: _____
Signature: W Dee

RECEIVED
B.L.M. AZ STATE OFFICE
2006 AUG 21 P 1:07
PHOENIX, ARIZONA
BLM
Date
Stamp

Check here if this is a change of address.

LINE NO.	AMC NUMBER	CLAIM/SITE NAME	COUNTY RECORDER DATA (If available)	TWP	RNG	SEC
1	356562	SCARLETT III	SANTA CRUZ	55-58	23S11E	55E
2						
3						
4						
5						
6						
7						
8						
9						
10						

List additional claims on Form MCF114.

No. of Claims: 1 x \$125 = 125.00
Check No: 1820 Init. (TR)
Receipt No.: 1339498
For BLM Use Only

Bureau of Land Management
Arizona State Office
www.az.blm.gov

Form: MCF112
Revised July 2005

United States Department of the Interior
Bureau of Land Management
 BUSINESS & SUPPORT SVCS DIV
 ONE N CENTRAL AVE
 PHOENIX, AZ 85004 -2203
 Phone: (602) 417-9200

Receipt

No: 1339498

Transaction #: 1384674		ENTERED INTO COMPUTER
Date of Transaction: 08/21/2006		
CUSTOMER:	C D LEE 11871 N POTOSI PT ORO VALLEY, AZ 85737	AUG 31 2006 <i>pb</i>

LINE #	QTY	DESCRIPTION	REMARKS	UNIT PRICE	TOTAL
1	1.00	LOCATABLE MINERALS / MINING CLAIMS-NOT NEW-UNADJUD, ONE AUTH NO. ONLY / MINING CLAIM MONEY RECEIVED (455) CASES: AMC356562/\$125.00	MAINT 2007 (1)	- n/a -	125.00
TOTAL:					\$125.00

PAYMENT INFORMATION			
1	AMOUNT:	\$125.00	POSTMARKED: N/A
	TYPE:	CHECK	RECEIVED: 08/21/2006
	CHECK NO:	1820	
	NAME:	RULNEY, CAROLE 11871 N POTOSI PT ORO VALLEY AZ 85737	

REMARKS

This receipt was generated by the automated BLM Collections and Billing System and is a paper representation of a portion of the official electronic record contained therein.

Amc 356562

MAINTENANCE FEE PAYMENT

Claimant Name: CAROL JEE (C.D.)
 Address: 11871 N. POTOSI POINT
 City: ORO VALLEY State: AZ Zip: 85737
 Telephone: 520 791-1957
 E-mail address: _____
 Signature: [Signature]

Check here if this is a change of address.

RECEIVED
 BLM, AZ STATE OFFICE
 2005 AUG 30 P 12:08
 PHOENIX, ARIZONA
 BLM
 Date
 Stamp

LINE NO.	AMC NUMBER	CLAIM/SITE NAME	COUNTY RECORDER DATA (If available)	TWP	RNG	SEC					
1	356562	SCARLETT III	SANTA CRUZ	SSE	23S	11E					
2	ENTERED INTO COMPUTER SEP 07 2005 RB										
3											
4											
5											
6											
7											
8											
9											
10											

List additional claims on Form MCF114.

Bureau of Land Management
 Arizona State Office
www.az.blm.gov

No. of Claims: 1 x \$125 = 125.00
 Check No: _____ Init. YES
 Receipt No.: _____
 For BLM Use Only

Form: MCF112
 Revised July 2005

This form is available from the Arizona Department of Mines and Mineral Resources and may be reproduced.

United States Department of the Interior
Bureau of Land Management
 BUSINESS & SUPPORT SVCS DIV
 222 N CENTRAL AVE
 PHOENIX, AZ 85004 -2203
 Phone: (602) 417-9200

Receipt	
No:	1141303

Transaction #: 1180530
Date of Transaction: 08/30/2005

ENTERED INTO COMPUTER
 SEP 07 2005

CUSTOMER:	CAROLE LEE 11871 N POTOSI POINT ORO VALLEY, AZ 85737
------------------	--

LINE #	QTY	DESCRIPTION	REMARKS	UNIT PRICE	TOTAL
1	1.00	LOCATABLE MINERALS / MINING CLAIMS-NOT NEW-UNADJUD, ONE AUTH NO. ONLY / MINING CLAIM MONEY RECEIVED (455) CASES: AMC356562/\$125.00	MAIN 2006 (1)	- n/a -	125.00
TOTAL:					\$125.00

PAYMENT INFORMATION			
1	AMOUNT:	\$125.00	POSTMARKED: N/A
	TYPE:	CHECK	RECEIVED: 08/30/2005
	CHECK NO:	4775	
	NAME:	LEE, CAROLE 11871 N POTOSI POINT DR ORO VALLEY AZ 85737 3734	

REMARKS

This receipt was generated by the automated BLM Collections and Billing System and is a paper representation of a portion of the official electronic record contained therein.

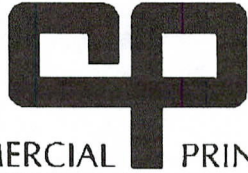

COMMERCIAL PRINTERS

Incorporated

2001 North Seventh Avenue
Tucson, Arizona 85705

PHONE: (520) 623-4775
FAX: (520) 622-8321
EMAIL: info@cptucson.com

9-9-2005

DATE: TIME:

 TO:

 COMPANY:

 FAX NUMBER:

 FROM:

 NUMBER OF PAGES: (INCLUDING THIS COVER SHEET)

NOTES:

Kauline -

This is a request for a change of address for me.

*From - 466 East Covered Wayon
to 11871 N. Potosi Point
Old Valley, AZ 85737*

Scarlett III Klein

AMC 356562

*Regards
Cade Lee*

ENTERED INTO COMPUTER

ADDRESS UPDATED. (B)

SEP 08 2005

AMC 356562

MAINTENANCE FEE PAYMENT

BUREAU OF LAND MANAGEMENT
222 N CENTRAL AVENUE
PHOENIX, AZ 85004
602-417-9200
www.az.blm.gov

RECEIVED
B.L.M. AZ STATE OFFICE
2004 AUG - 2 P 12: 35
PHOENIX, ARIZONA
BLM Date Stamp

Mining Claim Maintenance Fee Payment of \$~~100~~²⁵ per claim/site is due on or before September 1, 2004, in lieu of assessment work for the upcoming assessment year beginning September 1 of the year noted above.

AMC NUMBER	CLAIM/SITE NAME	COUNTY RECORDER DATA	SEC	TWP	RNG
356562	SCARLETT III	SANTA CRUZ	58E (55-58)	23S	11E

List additional claims on the reverse side of this form.
 Check here if this is a change of address.

CLAIMANT NAME: CD JEE
ADDRESS: 11871 N. POSSI POINT
CITY: Oro Valley STATE: AZ ZIP: 85737
PHONE: 520 797-1987
SIGNATURE: [Signature]

No of Claims: 1 x \$~~100~~²⁵ = 25

Check No: _____ Init: [Initials]

Receipt No: _____

FOR BLM USE ONLY

Claimant or agent must sign to record with the County.

ENTERED IN COMPUTER (June 2004)
AZ-3850-2
8E 8/31/04



AMC NUMBER	CLAIM/SITE NAME	COUNTY RECORDER DATA	SEC	TWP	RNG

43 CFR 3833.0-5(e) (August 30, 1994) requires that the names and current addresses of all owners shall be identified on all instruments to be recorded or filed.

Name: DAVE DEHERRERA Address: 4938 BARRANCA ARBOLADA
 City: SIERRA VISTA State: AZ Zip: 85635 Change of address

Name: JOHN BRUQUAN Address: PO BOX 1234
 City: ORADE State: AZ Zip: 85623 Change of address

Name: _____ Address: _____
 City: _____ State: _____ Zip: _____ Change of address

Name: _____ Address: _____
 City: _____ State: _____ Zip: _____ Change of address

Name: _____ Address: _____
 City: _____ State: _____ Zip: _____ Change of address

PRIVACY ACT STATEMENT – This information is being collected pursuant to 30 U.S.C. 28, 43 CFR 3833.2, and ARS 27-208 in compliance with the laws of the USDI, Bureau of Land Management, and the State of Arizona. The purpose of this collection is to facilitate processing of claims or applications. This form is covered by Privacy Act Notice #INTERIOR/LLM - 32 and is subject to the routine uses stated in that notice. Privacy Act Notice #INTERIOR/LLM-32 is available at the BLM Arizona State Office. This form may be locally reproduced.
 AZ-3850-2
 (June 2004)

**United States Department of the Interior
Bureau of Land Management
BUSINESS & SUPPORT SVCS DIV
222 N CENTRAL AVE
PHOENIX, AZ 85004 -2203
Phone: (602) 417-9200**

Receipt	
No:	920484

Transaction #: 954562
Date of Transaction: 08/03/2004

CUSTOMER:	C D LEE 11871 N POTOSI PT ORO VALLEY, AZ 85737
------------------	--

LINE #	QTY	DESCRIPTION	REMARKS	UNIT PRICE	TOTAL
1	1.00	LOCATABLE MINERALS / MINING CLAIMS-NOT NEW-UNADJUD, ONE AUTH NO. ONLY / MINING CLAIM MONEY RECEIVED (455) CASES: AMC356562/\$125.00	MAINT 2004 (1)	- n/a -	125.00
TOTAL:					\$125.00

PAYMENT INFORMATION			
1	AMOUNT:	\$125.00	POSTMARKED: N/A
	TYPE:	CASH	RECEIVED: 08/03/2004
	NAME:	LEE, C D 11871 N POTOSI PT ORO VALLEY AZ 85737	

REMARKS

This receipt was generated by the automated BLM Collections and Billing System and is a paper representation of a portion of the official electronic record contained therein.

correct spelling Potosi

AMC 356562

MAINTENANCE FEE PAYMENT

Mining Claim Maintenance Fee Payment of \$100 per claim or site is due on or before September 1, 2003, in lieu of assessment work for the upcoming assessment year beginning September 1 of the year noted above.

BUREAU OF LAND MANAGEMENT
ARIZONA STATE OFFICE
222 NORTH CENTRAL AVENUE
PHOENIX, AZ 85004
602-417-9200
www.az.blm.gov

FOR BLM USE ONLY	
NO. OF CLAIMS: <u>1</u>	X \$100 = \$ <u>100</u>
RECEIPT NO: _____	CHECK NO: _____
INIT: <u>TR</u>	

BLM SERIAL NUMBERS	NAME OF CLAIMS/SITES	COUNTY BOOK/DOCKET & PAGE OR FEE NUMBER
1. AMC <u>356562</u>	<u>Scarlet III</u>	
2. AMC _____	_____	_____
3. AMC _____	_____	_____
4. AMC _____	_____	_____
5. AMC _____	_____	_____
6. AMC _____	_____	_____
7. AMC _____	_____	_____
8. AMC _____	_____	_____
9. AMC _____	_____	_____
10. AMC _____	_____	_____

List additional claims on the reverse side of this form.

CHECK HERE IF THIS IS A CHANGE OF ADDRESS

CLAIMANT'S NAME: C.D. LEE

ADDRESS: 1429 N. BANK SWALLOW

CITY: GREEN VALLEY STATE: AZ ZIP: 85614

PHONE: _____

Signature: [Handwritten Signature]

To record with the County, one claimant or an agent must sign.

ENTERED IN COMPUTER
RE 9/29/03

RECEIVED
 BLM. AZ STATE OFFICE
 2003 AUG 27 A 10:00
 PHOENIX, ARIZONA
 BLM DATE STAMP

10/6/03K
VERIFIED

United States Department of the Interior
Bureau of Land Management
 BUSINESS & SUPPORT SVCS DIV
 222 N CENTRAL AVE
 PHOENIX, AZ 85004 -2203
 Phone: (602) 417-9200

Receipt	
No:	739569

Transaction #: 769101
Date of Transaction: 08/27/2003
CUSTOMER: C D LEE 1429 N BANK SWALLOW GREEN VALLEY, AZ 85614

LINE #	QTY	DESCRIPTION	REMARKS	UNIT PRICE	TOTAL
1	1.00	LOCATABLE MINERALS / MINING CLAIMS-NOT NEW-UNADJUD, ONE AUTH NO. ONLY / MINING CLAIM MONEY RECEIVED (455) CASES: AMC356562/\$100.00	MAIN 2004 (1)	- n/a -	100.00
TOTAL:					\$100.00

PAYMENT INFORMATION					
1	AMOUNT:	\$100.00	POSTMARKED:	N/A	
	TYPE:	CASH	RECEIVED:	08/27/2003	
	NAME:	LEE, C D 1429 N BANK SWALLOW GREEN VALLEY AZ 85614			

REMARKS

This receipt was generated by the automated BLM Collections and Billing System and is a paper representation of a portion of the official electronic record contained therein.

NOTICE!!

These documents have been scanned!

Do not place un-scanned documents beneath this notice!

Do not remove this notice from this file!

GPO Jacket No. 560-102
Print Order 61540
Rise Business Services, LLC
Job=AZ15 6/26/2019



Box Number= AZ15133



Claim Begin-End: AMC256562-AMC256562

5 Miscellaneous



AZ15133-6

AMC356454-AMC363464

5/23/03

Carol Lee called regarding
ANC 356562.

A person by the name of
Judy Stepford, supposedly
a BLM employee, has
been trying to contact her
but leaves no telephone
number.

Tracy Lide

NOTICE!!

These documents have been scanned!

Do not place un-scanned documents beneath this notice!

Do not remove this notice from this file!

GPO Jacket No. 560-102
Print Order 61540
Rise Business Services, LLC
Job=AZ15 6/26/2019



Box Number= AZ15133



Claim Begin-End: AMC256562-AMC256562

6 Location Notices-Amendments and Supporting Documents



AZ15133-6

AMC356454-AMC363464

MINING CLAIM STATUS REPORT

Status Checked By: MC
MTP Checked By: MC
GEO Checked By: MC
Preadjudication By: _____
Final Adjudication By: 1/17/03 RB

1001489

LEAD SERIAL NO. AMC 356562 THROUGH AMC _____

<u>1</u> LODE	@ \$25 = \$ <u>25</u>	Location Fee
PLACER	@ \$10 = \$ <u>10</u>	Service Fee--curable defect
MILL SITE	@ \$100 = \$ <u>100</u>	Claim Maintenance Fee
TUNNEL SITE	\$ _____	TOTAL FEES
ASSOCIATION	\$ _____	Copy Fees,
PLACER	\$ _____	Overage <input type="checkbox"/> Shortage <input type="checkbox"/>
	\$ <u>135.00</u>	TOTAL RECEIVED

OVER-THE-COUNTER: MAIL: Timely Filed: YES NO

LEGAL DESCRIPTION:

T <u>23S</u> R <u>11E</u> S <u>5, 8</u>	T _____ R _____ S _____
T _____ R _____ S _____	T _____ R _____ S _____
T _____ R _____ S _____	T _____ R _____ S _____
T _____ R _____ S _____	T _____ R _____ S _____

GENERAL JURISDICTION: BLM NATIONAL FOREST Coronado
Name

SPLIT ESTATE LAND SX PX SRHE OTHER _____
Specify

WILDERNESS AREA (WA): _____
Specify

CLAIMS SUBJECT TO PL 359: YES NO

PROPER NOTICE FILED IF LOCATING ON SRHE: YES NO

COMMENTS: _____

STATUS: PARTIALLY VOID VOID

PRIVATE MINERALS WITHDRAWN OTHER

COMMENTS: _____

NOTICE OF MINING CLAIM LOCATION

PHOENIX, ARIZONA

2002 SEP 16 A 11: 04

RECEIVED
B.L.M. AZ STATE OFFICE

- 1. TYPE OF NOTICE: Location Amendment Relocation
- 2. TYPE OF CLAIM OR SITE: Placer Lode Millsite Tunnelsite
- 3. The name, address and telephone number of the name(s) to be considered owner(s)
PLEASE PRINT (show additional owners on attached sheet)

Name: CD LEE
 Address: 446 E. COVERED WAGON
 City/State/Zip Code: TUCSON, AZ 85704
 Telephone Number (include area code): 520 797-1957

- 4. The name of the claim: SCARLETT III MINE
- 5. The date of location is: SEPTEMBER 14, 2002
- 6. The claim is 1,000 feet long and 600 feet wide. The distance from the location monument to each end of the claim is _____ feet in a _____ direction and _____ feet in a _____ direction.
- 7. The _____ corner of the claim is _____
from a survey monument or permanent natural object described as _____
- 8. The general course of the claim is from the N.W. to the S.E.
- 9. The location of the claim is in Section(s) S5, S8, Quarter Section(s) SEC 5 SE
SEC 8 NE, Township(s) 23S, Range(s) 11E, Gila and Salt River Meridian, SANTA CRUZ County, State of Arizona.
- 10. Is the claim filed under Public Law 359? yes no
- 11. Monument types are ROCK AND RE-BAR

Date 9-14-2002

Signature CD Lee

Locator
 Agent Only

AMC 356562

MAP OF MINING CLAIM LOCATION

1. The name of the claim is SCARLETT III
2. The _____ corner of the claim is _____ feet in a _____ direction to a survey monument or permanent object as described as _____
3. The type of location monument is ROCK + RE-BAR
4. The bearing and distance between the corners of the claim are beginning at the NE corner of the claim, 600 feet in a SW direction to the SW corner, then 1000 feet in a SE direction to the SE corner, then 600 feet in a NE direction to the SE corner, then 4000 feet in a NW direction to the point of beginning.
5. Please indicate the distance and bearings between claim corners and a recognized survey monument or landmark. Indicate the distance from the location monument to each end of the claim.

MAP

One Inch = One Thousand Feet

One Mile

North Arrow

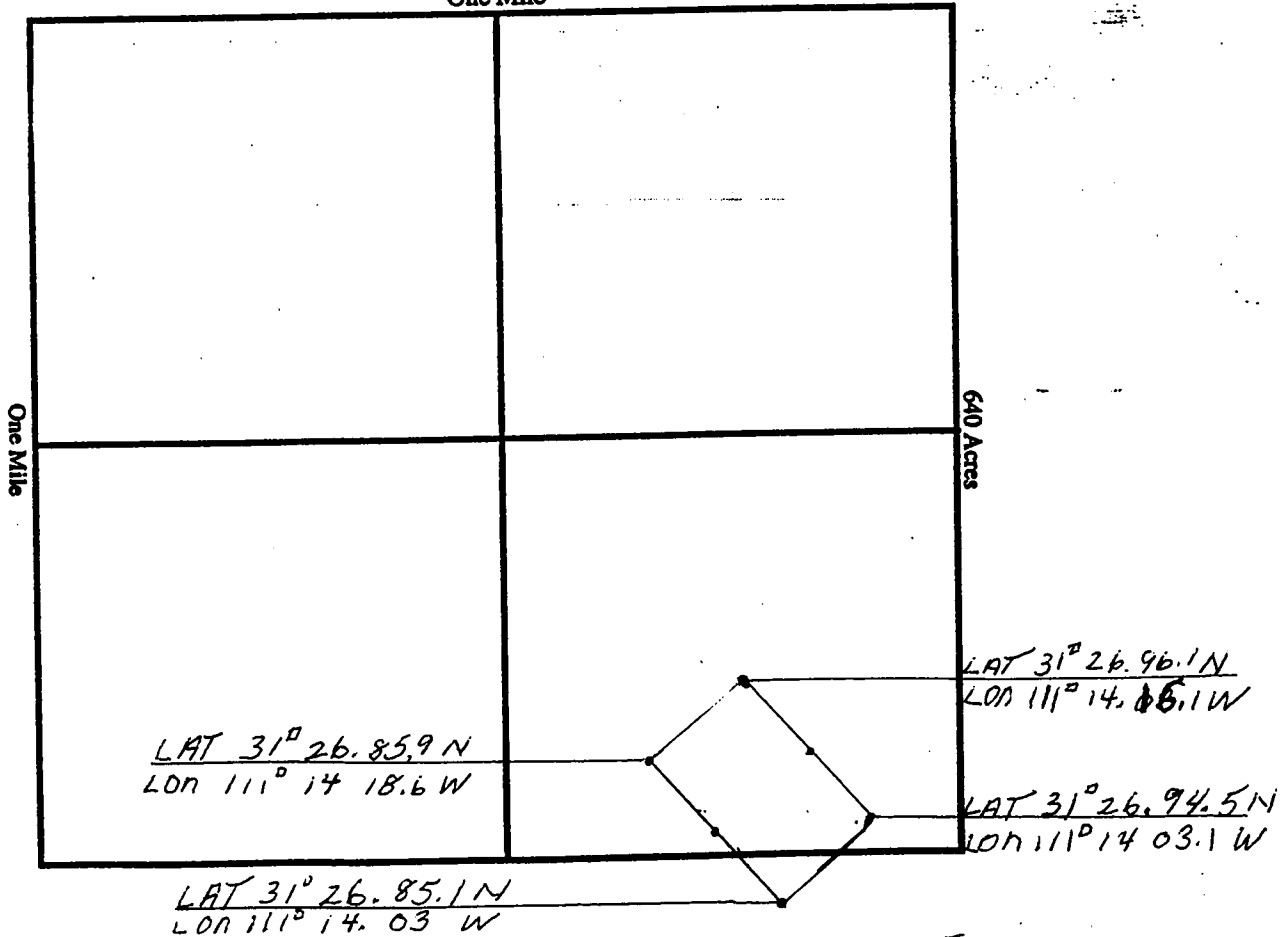

Section 5, 8, Quarter Section SE, Range 11E,
 Township 23S, G&SR Meridian, SANTA CRUZ County, Arizona.

Date 9-14-2002

Signature CD Lee

CLAIM NAME SCARLET III

Additional Owners:

Name: Jon BRUGMAN

Address: 3785 W. CAMINO ALTO

City/State/Zip Code: TUL. AZ. 85742

Telephone Number (area code): (520) 579-7538

Name: DAVE DE HERRERA

Address: 4938 BARRANCA ARBOLADA

City/State/Zip Code: SIERRA VISTA 85635

Telephone Number (area code): (520) 459-8171

Name: _____

Address: _____

City/State/Zip Code: _____

Telephone Number (area code): _____

Name: _____

Address: _____

City/State/Zip Code: _____

Telephone Number (area code): _____

Name: _____

Address: _____

City/State/Zip Code: _____

Telephone Number (area code): _____

Name: _____

Address: _____

City/State/Zip Code: _____

Telephone Number (area code): _____

Name: _____

Address: _____

City/State/Zip Code: _____

Telephone Number (area code): _____

RECEIVED
B.L.M. AZ STATE OFFICE
2002 SEP 6 A 11: 04
PHOENIX, ARIZONA

AMC 356562

County Recordation Information:

AMC 356562

RECEIVED
BUREAU OF
LAND MANAGEMENT
2002 SEP 5 A 9:30
ARIZONA
STATE OFFICE
PHOENIX ARIZONA

NOTICE OF MINING CLAIM LOCATION

1. TYPE OF NOTICE: Location Amendment Relocation
2. TYPE OF CLAIM OR SITE: Placer Lode Millsite Tunnelsite
3. The name, address and telephone number of the name(s) to be considered owner(s) is:
PLEASE PRINT (show additional owners on attached sheet)
Name: C. D. LEE
Address: 446 E. COVERED WAGON
City/State/Zip Code: TUC. AZ 85704
Telephone Number (include area code): 520 797-1957
4. The name of the claim: SCARLETT II
5. The date of location is: 9-14-2002
6. The claim is 1000' feet long and 600' feet wide. The distance from the location monument to each end of the claim is _____ feet in a _____ direction and _____ feet in a _____ direction.
7. The SE corner of the claim is ABOUT 200' IN A WEST DIRECTION from a survey monument or permanent natural object described as FOREST SERVICE MARKER LS12535
8. The general course of the claim is from the N.W. to the SE.
9. The location of the claim is in Section(s) SEC 5 SEC 8, Quarter Section(s) SEC 5 SE, Township(s) SEC 8 N.E., Range(s) 11E, Gila and Salt River Meridian, SANTA CRUZ County, State of Arizona.
10. Is the claim filed under Public Law 359? yes no
11. Monument types are ROCK AND REBAR

Date 9-23-2002 Signature CD Lee Locator Agent Only

MAP OF MINING CLAIM LOCATION

- The name of the claim is SCARLETT III
- The SE corner of the claim is 200 feet in a W direction to a survey monument or permanent object as described as FOREST SERVICE MONUMENT LS 12535
- The type of location monument is ROCK AND REBAR
- The bearing and distance between the corners of the claim are beginning at the N.E. corner of the claim, 1000 feet in a N.W. direction to the N.W. corner, then 600 feet in a S.W. direction to the S.W. corner, then 1000 feet in a S.E. direction to the S.E. corner, then 600 feet in a N.E. direction to the point of beginning.
- Please indicate the distance and bearings between claim corners and a recognized survey monument or landmark. Indicate the distance from the location monument to each end of the claim.

MAP

One Inch = One Thousand Feet

North Arrow



One Mile

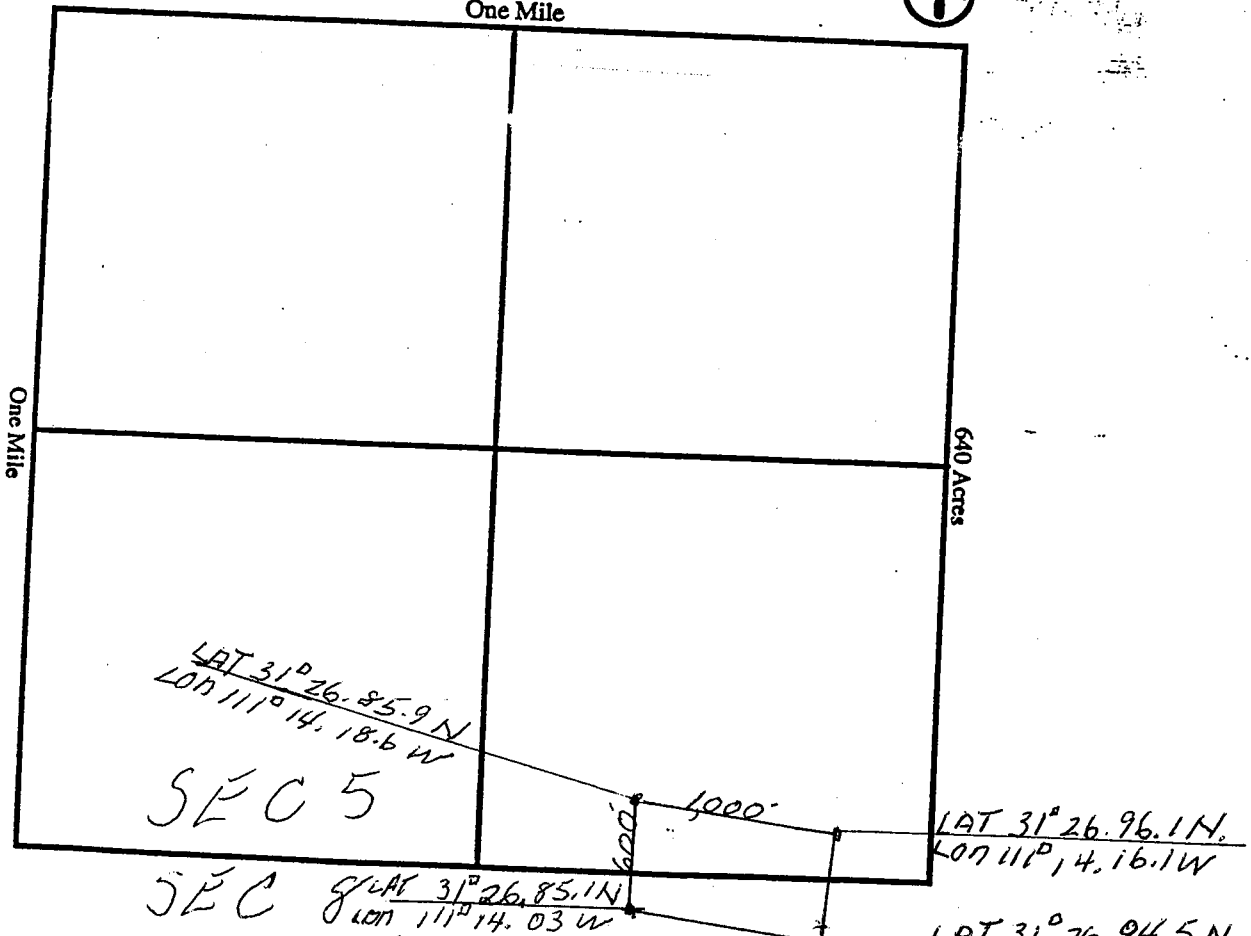

Section 5, 8 Quarter Section (SE, SE 5) (NE SEC 8) Range 11E
 Township 23S, G&SR Meridian, SANTA CRUZ County, Arizona.

Date 9-23-2002

Signature

JD Lee

CLAIM NAME

SCARLETT III

Additional Owners:

Name:

JON BRUGMAN

Address:

3485 W CAMINO ALTO

City/State/Zip Code:

TUC AZ 85742

Telephone Number (area code):

(520) 579 7538

Name:

DAVE DE HERRERA

Address:

4938 BARRANCA ARBOLADA

City/State/Zip Code:

SIERRA VISTA 85635

Telephone Number (area code):

(520) 459-8171

Name:

Address:

City/State/Zip Code:

Telephone Number (area code):

Name:

Address:

City/State/Zip Code:

Telephone Number (area code):

Name:

Address:

City/State/Zip Code:

Telephone Number (area code):

Name:

Address:

City/State/Zip Code:

Telephone Number (area code):

Name:

Address:

City/State/Zip Code:

Telephone Number (area code):

ARIZONA
STATE OFFICE
PHOENIX, ARIZONA
2002 SEP 25 A 9:30
BUREAU OF
LAND MANAGEMENT

Input Parameters for Geographic Report with Land

System Id = CR

Admin State = AZ

Geo State = AZ

Casetype begins with

Case Disp Txt =

Mer Twp Rng =

Mtrs = 14 0230S 0110E 005, 14 0230S 0110E 008

Commodity =

Pending Org =

Total Rows Returned: 2

RUN TIME: 11:07 AM

UNITED STATES DEPARTMENT OF INTERIOR
BUREAU OF LAND MANAGEMENT
GEOGRAPHIC REPORT WITH LAND
Sorted by Serial Number

RUN DATE: 09/16/2002

Page 1 of 1

Adm State: AZ

Serial Number: AZA 015833
Total Case Acres: 9,510.850

<u>Casetype</u>	<u>Case Disp</u>	14	0230S	0110E	<u>Sect</u>	<u>Sur Typ</u>	<u>Sur Num</u>	<u>Suff</u>	<u>Subdivision</u>	<u>Act Pend</u>
311111	CLOSED				005 008	ALIQ			SW,S2SE; NW,S2SE;	

